

Sleepy
mr SLOTH

The image features the text 'Sleepy mr SLOTH' in a hand-drawn, whimsical style. 'Sleepy' is written in a dark brown, cursive font. 'mr' is in a light green, lowercase, rounded font. 'SLOTH' is in a light green, uppercase, blocky font with a thin black outline. To the left of 'mr' is a dark brown branch with three small green leaves. To the right of 'SLOTH' are three light green diagonal lines. A thick dark brown horizontal line is positioned below the text.

One day, Mr. Sloth came
to visit. He said:
I'm sleepy! I need a good
branch for a bed!



I'm quite good at climbing.

I know how to swing.

But sleeping's my favorite,
favorite thing!



This branch looks lovely!
I think I'll sleep here.
And you? Don't you think
that's a splendid idea?



Oh no, Mr. Sloth! A
giraffe's eating there!
He might think you're
lunch and start nibbling
your hair!



This branch looks lovely!
I think I'll sleep here.
And you? Don't you think
that's a splendid idea?



Oh no, Mr. Sloth! There's
a beehive right there!
You'll never get sleep with
those bees everywhere!



This branch looks lovely!
I think I'll sleep here.
And you? Don't you think
that's a splendid idea?



Oh no, Mr. Sloth, that's
a snake over there!

Not a branch! Poor old
snake.

You gave him quite a scare.



This branch looks lovely!
I think I'll sleep here.
And you? Don't you think
that's a splendid idea?



Oh no, Mr. Sloth! There's
a bird squawking there!
You'll never get sleep with
that noise in the air!



Try climb one more branch,
Mr. Sloth! they all said.
And that branch was just
the right one for his bed.



The bird and the snake,
the giraffe and each bee
were happy to have Mr.
Sloth in their tree.



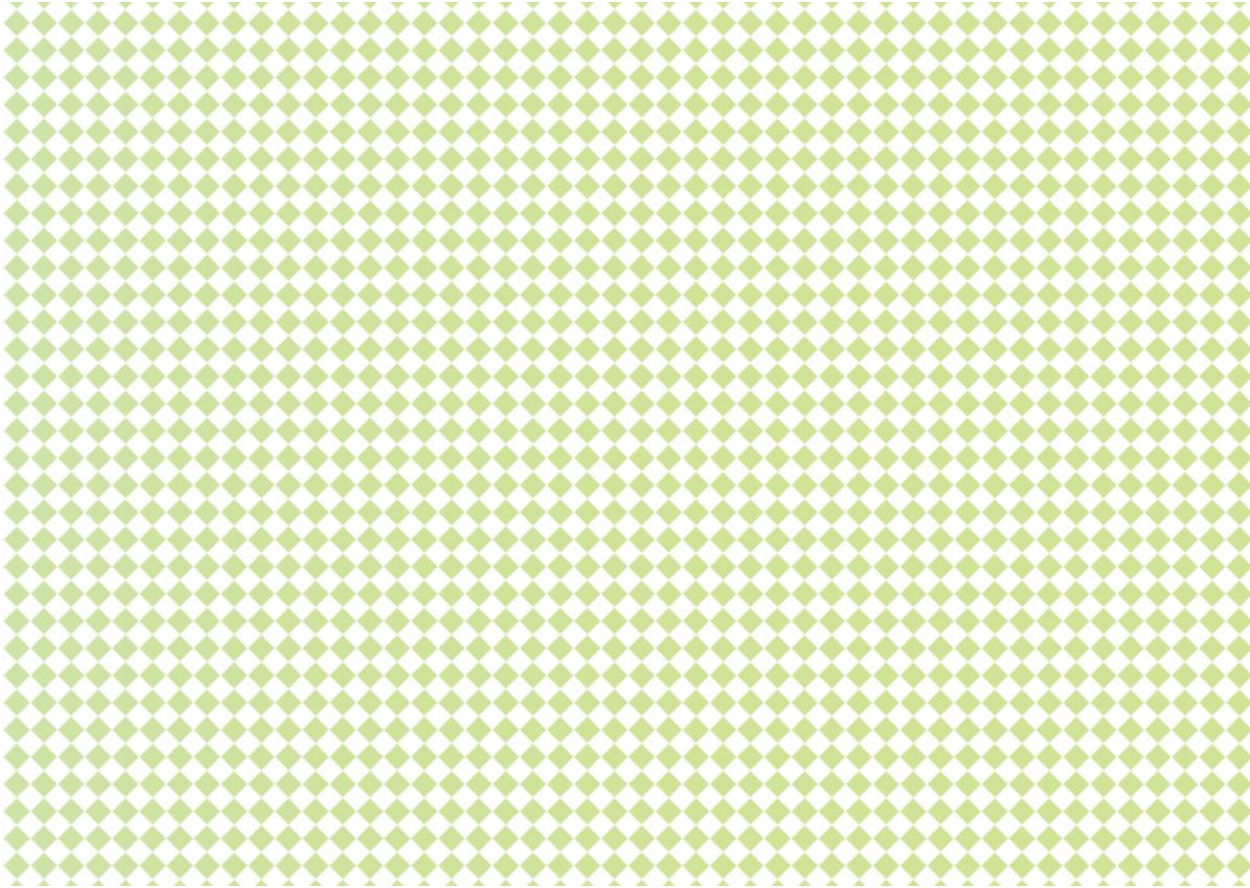



Legal Note: This book is in CREATIVE COMMONS - Awesome!! That means you can share, reuse it, and in some cases republish it, but only in accordance with the terms of the applicable license (not all CCs are equal!), attribution must be provided, and any resulting work must be released in the same manner.

Please reach out and contact us if you want more information:

<https://www.freekidsbooks.org/about> *Image Attribution: Annika Brandow, from You! Yes You! CC-BY-SA. This page is added for identification.*

Match the pictures with the words:



Tree

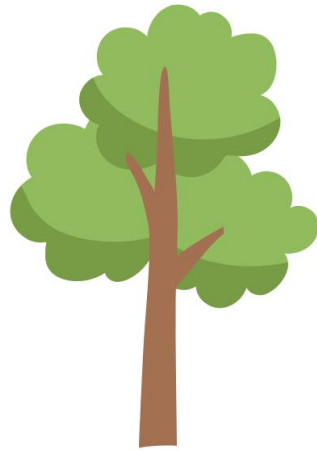

Snake



Sloth



Branch

Match the pictures with the actions:

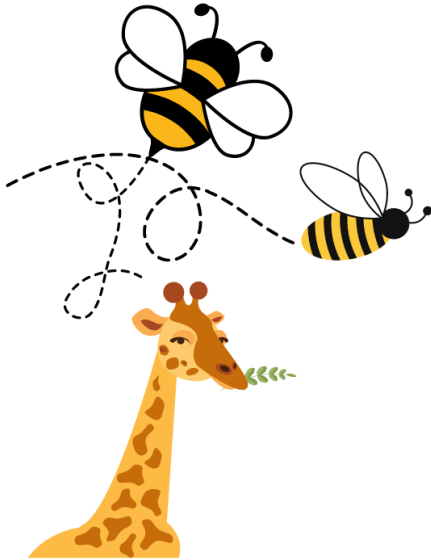

Hissing

Squawking



Buzzing



Munching

Tracing exercise

Sloth

Tree

Branch

Color this scene from the story:



Color this scene from the story:



Color this scene from the story:



Make your own sentence:

Use each word from the list below in a sentence.

Write your sentences in the space provided.

- Sloth _____
- Sleep _____
- Branch _____
- Climb _____
- Swing _____
- Bees _____
- Snake _____
- Bird _____
- Tree _____
- Bed _____
- Yawn _____

Draw and describe:



Draw and describe your favorite part of the story.

A large, empty rectangular box with a solid black border, intended for the student to draw their favorite part of the story.Five horizontal lines spaced evenly apart, intended for the student to write a description of their drawing.



Word Search:

A N S G Y Z B V S Z B Q R F L
P O L O G P N H G H E M Y D P
O I O T B W L C Z S N A K E R
R S T L K K Q C V T M R G T S
X E H T J Q H P P R G X D C T
Z P T C Y B R A N C H O T Q H
S P D S K R E Y A B K G N Z P
V P N U W X F K G M E U L F Q
E Y L L Y I G N H I U R I B B
L F X E N B N P K C R H V N O
L O Z T N K E G O B N A V Z X
R F E Y H D N D S G I U F Q J
F G Z A A J I N O Q Y R G F J
T I R N N W J D L Y P E D E E
I J T X X U N Y J L X O Z U Y

Splendid

Giraffe

Branch

Bird

Sloth

Swing

Snake

Bed

Noise

Yawn

Teacher Comprehension Questions

Characters and Setting:

- 1. Who is the main character in the story?*
- 2. What does Mr. Sloth love to do the most?*
- 3. Where does most of the story take place?*

Plot and Sequence:

- 1. What is the first place Mr. Sloth tries to sleep?*
- 2. Why can't Mr. Sloth sleep on the giraffe's branch?*
- 3. What happens when Mr. Sloth tries to sleep on the branch with the bees?*
- 4. How does Mr. Sloth finally find the right branch for his nap?*

Problem and Solution:

- 1. What problem does Mr. Sloth face in the story?*
- 2. How do Mr. Sloth's animal friends help him find the right place to sleep?*
- 3. What is the solution Mr. Sloth finds at the end of the story?*

Emotions and Reactions:

- 1. How do you think Mr. Sloth feels when he can't find a good place to sleep?*

2. *How does the snake feel when Mr. Sloth mistakes him for a branch?*
3. *How do the animals feel when Mr. Sloth finally finds a branch to sleep on?*

Vocabulary and Language:

1. *What does Mr. Sloth mean when he says, "This branch looks lovely!"?*
2. *What is a "splendid idea" that Mr. Sloth keeps mentioning in the story?*
3. *Can you think of other words to describe how Mr. Sloth feels when he's tired?*